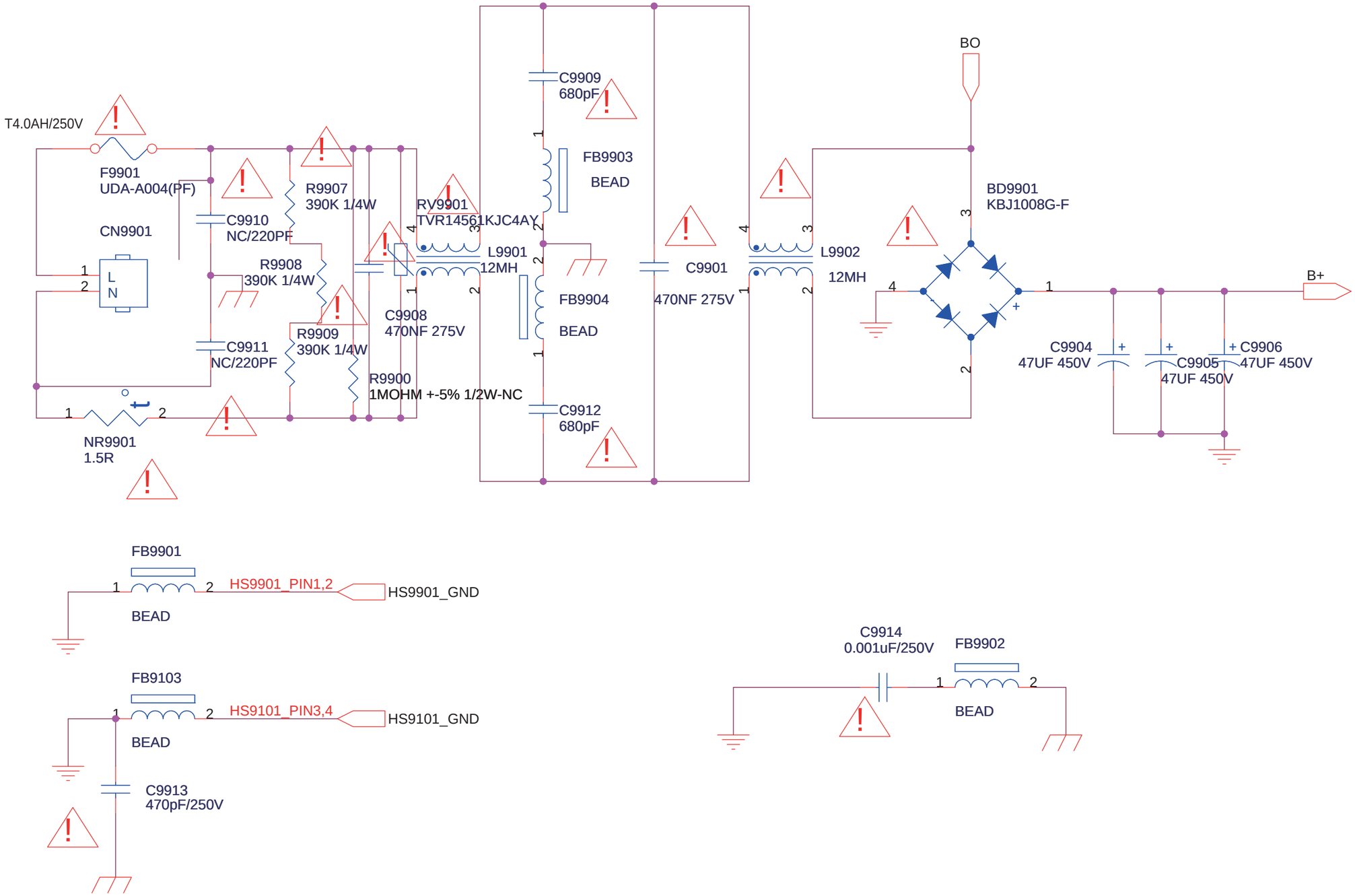
T4.0AH/250V
F9901
UDA-A004(PF)
CN9901
L
N
C9910
NC/220PF
R9907
390K 1/4W
R9908
390K 1/4W
C9911
NC/220PF
R9909
390K 1/4W
R9900
1MOHM +-5% 1/2W-NC
NR9901
1.5R
RV9901
TVR14561KJC4AY
C9908
470NF 275V
L9901
12MH
C9909
680pF
FB9903
BEAD
FB9904
BEAD
C9912
680pF
C9901
470NF 275V
L9902
12MH
BO
BD9901
KBJ1008G-F
B+
C9904
47UF 450V
C9905
47UF 450V
C9906
47UF 450V
FB9901
HS9901_PIN1,2
HS9901_GND
BEAD
FB9103
HS9101_PIN3,4
HS9101_GND
BEAD
C9913
470pF/250V
C9914
0.001uF/250V
FB9902
BEAD

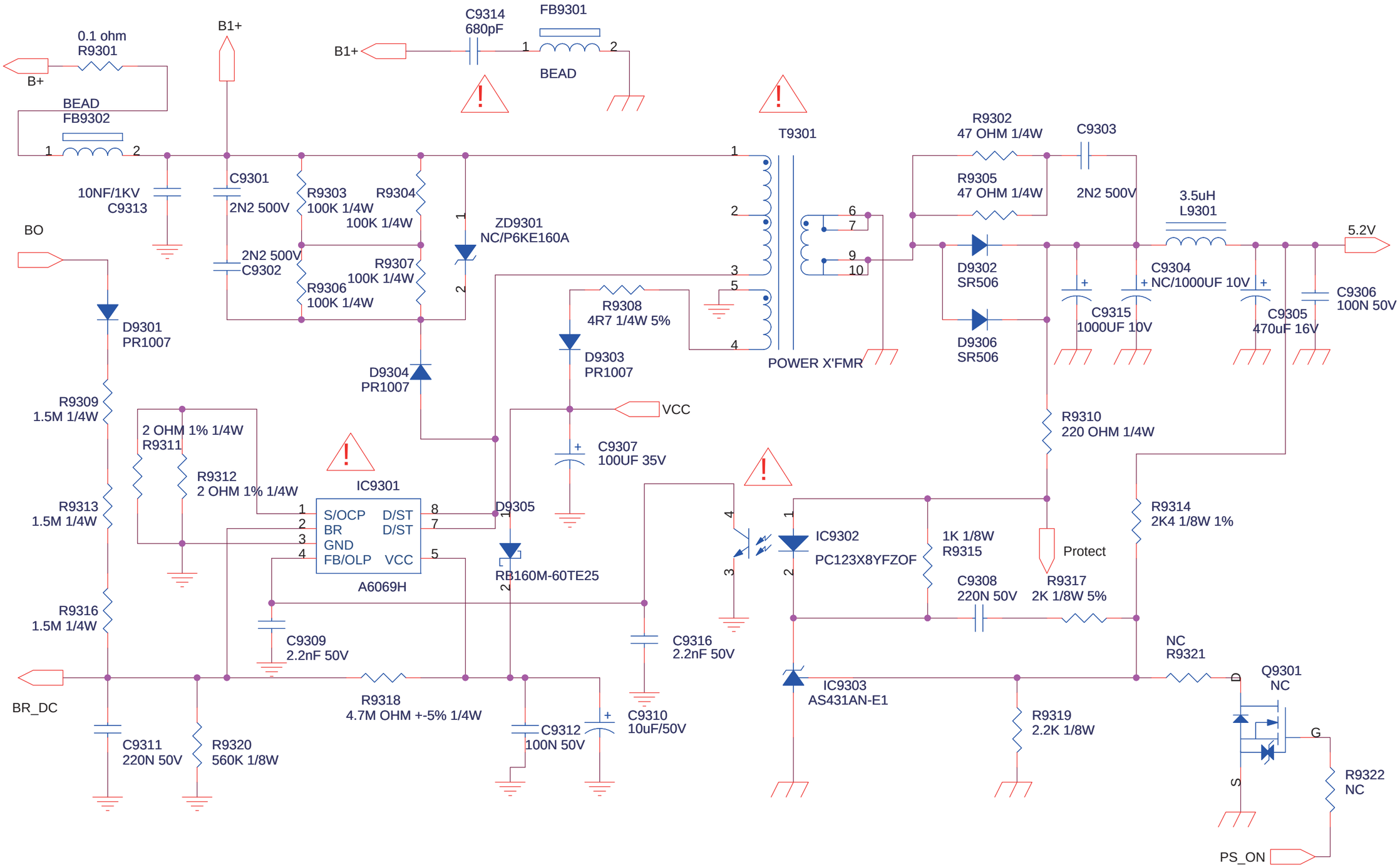
0.1 ohm
R9301
B+
BEAD
FB9302
1
2
10NF/1KV
C9313
BO
D9301
PR1007
R9309
1.5M 1/4W
R9313
1.5M 1/4W
R9316
1.5M 1/4W
BR_DC
C9311
220N 50V
R9320
560K 1/8W
B1+
C9301
2N2 500V
2N2 500V
C9302
R9303
100K 1/4W
R9304
100K 1/4W
R9306
100K 1/4W
R9307
100K 1/4W
D9304
PR1007
2 OHM 1% 1/4W
R9311
R9312
2 OHM 1% 1/4W
IC9301
S/OCP
BR
GND
FB/OLP
D/ST
D/ST
VCC
A6069H
C9309
2.2nF 50V
R9318
4.7M OHM +-5% 1/4W
C9312
100N 50V
B1+
C9314
680pF
FB9301
BEAD
ZD9301
NC/P6KE160A
R9308
4R7 1/4W 5%
D9303
PR1007
VCC
C9307
100UF 35V
D9305
RB160M-60TE25
C9316
2.2nF 50V
C9310
10uF/50V
T9301
POWER X'FMR
R9302
47 OHM 1/4W
R9305
47 OHM 1/4W
C9303
2N2 500V
D9302
SR506
D9306
SR506
3.5uH
L9301
C9304
NC/1000UF 10V
C9315
1000UF 10V
C9305
470uF 16V
C9306
100N 50V
5.2V
R9310
220 OHM 1/4W
R9314
2K4 1/8W 1%
IC9302
PC123X8YFZOF
1K 1/8W
R9315
C9308
220N 50V
Protect
R9317
2K 1/8W 5%
IC9303
AS431AN-E1
R9319
2.2K 1/8W
NC
R9321
Q9301
NC
R9322
NC
PS_ON

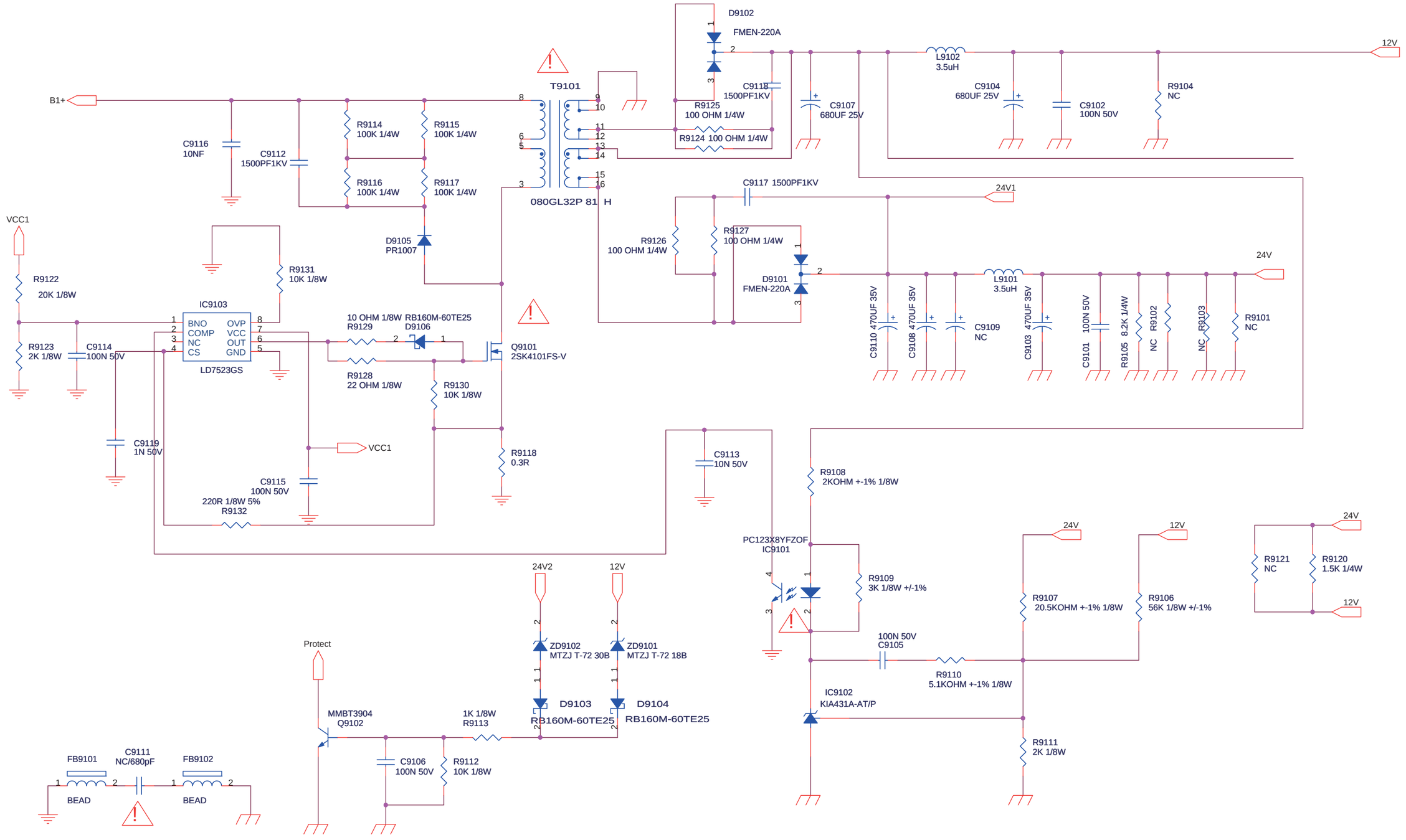
B1+
T9101
080GL32P 81 H
D9102
FMEN-220A
12V
L9102
3.5uH
C9104
680UF 25V
C9102
100N 50V
R9104
NC
C9118
1500PF1KV
R9125
100 OHM 1/4W
R9124 100 OHM 1/4W
C9107
680UF 25V
C9116
10NF
C9112
1500PF1KV
R9114
100K 1/4W
R9115
100K 1/4W
R9116
100K 1/4W
R9117
100K 1/4W
D9105
PR1007
C9117 1500PF1KV
24V1
R9126
100 OHM 1/4W
R9127
100 OHM 1/4W
D9101
FMEN-220A
24V
L9101
3.5uH
C9110 470UF 35V
C9108 470UF 35V
C9109
NC
C9103 470UF 35V
C9101 100N 50V
R9105 8.2K 1/4W
R9102 NC
R9103 NC
R9101
NC
VCC1
R9122
20K 1/8W
R9131
10K 1/8W
IC9103
BNO
COMP
NC
CS
OVP
VCC
OUT
GND
LD7523GS
R9123
2K 1/8W
C9114
100N 50V
10 OHM 1/8W
R9129
RB160M-60TE25
D9106
Q9101
2SK4101FS-V
R9128
22 OHM 1/8W
R9130
10K 1/8W
C9119
1N 50V
VCC1
C9115
100N 50V
220R 1/8W 5%
R9132
R9118
0.3R
C9113
10N 50V
R9108
2KOHM +-1% 1/8W
PC123X8YFZOF
IC9101
R9109
3K 1/8W +/-1%
24V
12V
R9107
20.5KOHM +-1% 1/8W
R9106
56K 1/8W +/-1%
100N 50V
C9105
R9110
5.1KOHM +-1% 1/8W
IC9102
KIA431A-AT/P
R9111
2K 1/8W
24V
R9121
NC
R9120
1.5K 1/4W
12V
24V2
12V
Protect
ZD9102
MTZJ T-72 30B
ZD9101
MTZJ T-72 18B
D9103
RB160M-60TE25
D9104
RB160M-60TE25
MMBT3904
Q9102
1K 1/8W
R9113
C9106
100N 50V
R9112
10K 1/8W
FB9101
BEAD
C9111
NC/680pF
FB9102
BEAD

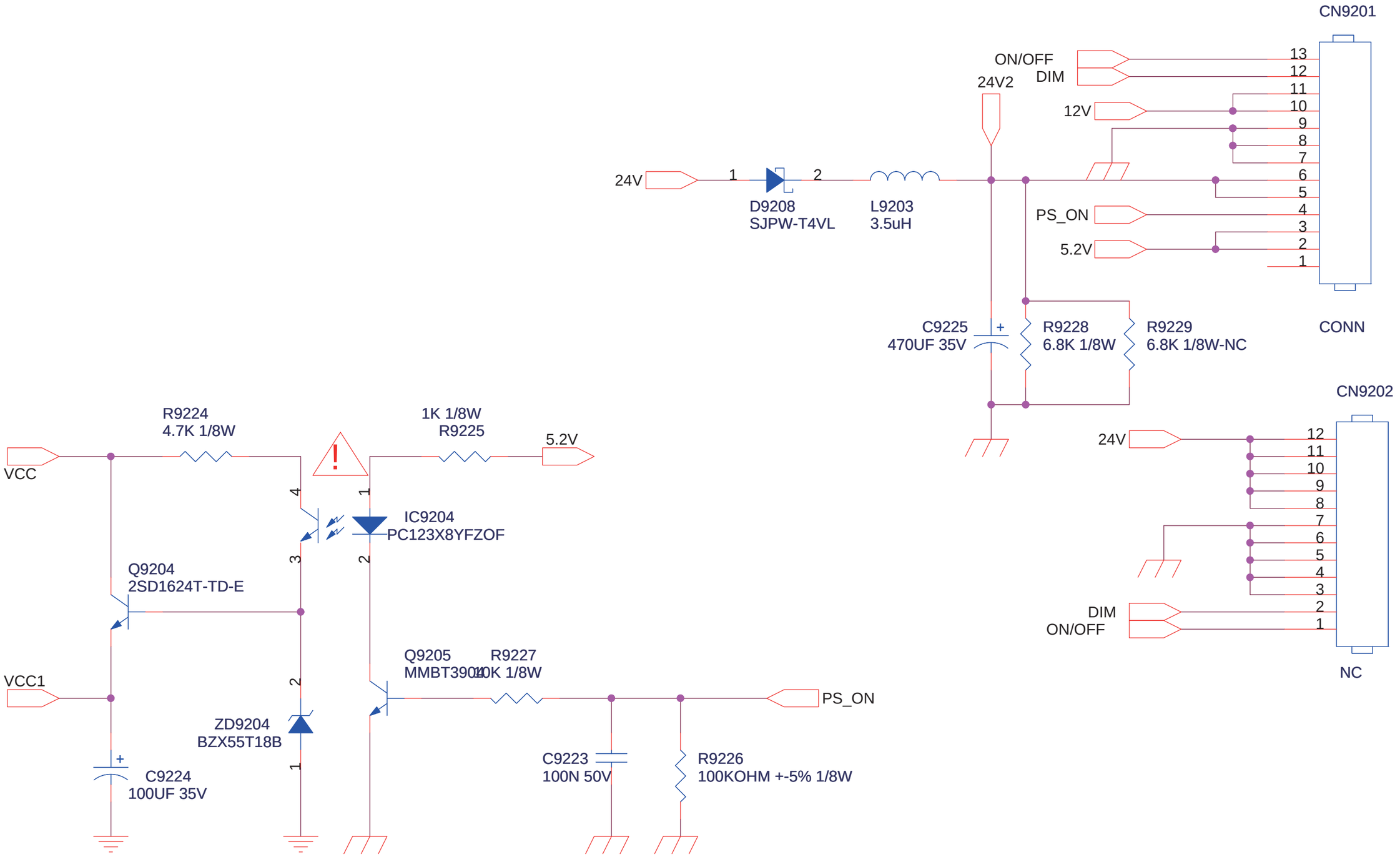
CN9201
ON/OFF
DIM
24V2
12V
13
12
11
10
9
8
7
6
5
4
3
2
1
24V
1
2
D9208
SJPW-T4VL
L9203
3.5uH
PS_ON
5.2V
C9225
470UF 35V
+
R9228
6.8K 1/8W
R9229
6.8K 1/8W-NC
CONN
CN9202
24V
12
11
10
9
8
7
6
5
4
3
2
1
DIM
ON/OFF
NC
R9224
4.7K 1/8W
1K 1/8W
R9225
5.2V
VCC
!
4
1
3
2
IC9204
PC123X8YFZOF
Q9204
2SD1624T-TD-E
Q9205
MMBT3904
R9227
10K 1/8W
VCC1
2
1
ZD9204
BZX55T18B
+
C9224
100UF 35V
C9223
100N 50V
R9226
100KOHM +-5% 1/8W
PS_ON

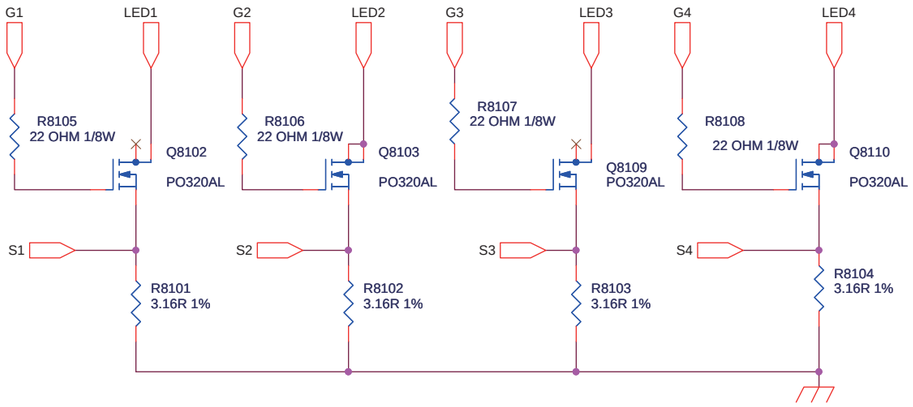
G1
LED1
G2
LED2
G3
LED3
G4
LED4
R8105
22 OHM 1/8W
Q8102
PO320AL
R8106
22 OHM 1/8W
Q8103
PO320AL
R8107
22 OHM 1/8W
Q8109
PO320AL
R8108
22 OHM 1/8W
Q8110
PO320AL
S1
S2
S3
S4
R8101
3.16R 1%
R8102
3.16R 1%
R8103
3.16R 1%
R8104
3.16R 1%

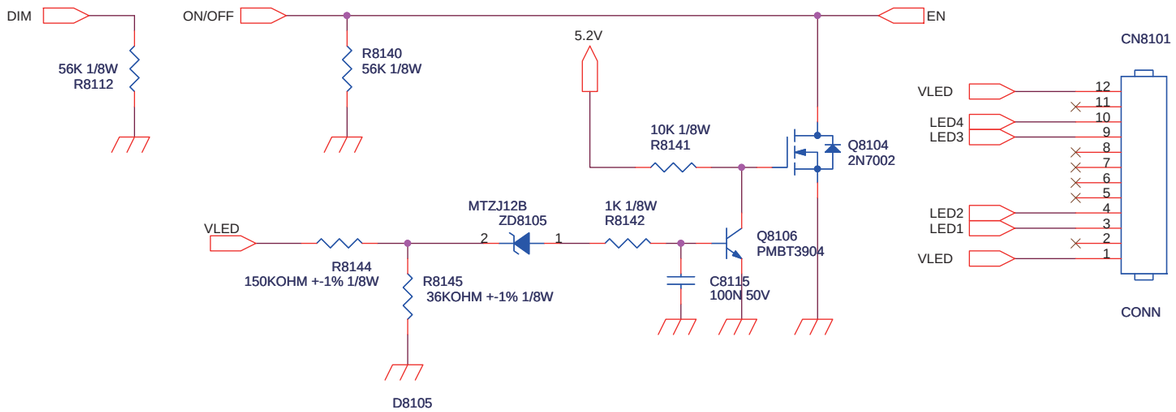
DIM
56K 1/8W
R8112
ON/OFF
EN
R8140
56K 1/8W
5.2V
10K 1/8W
R8141
Q8104
2N7002
MTZJ12B
ZD8105
1K 1/8W
R8142
Q8106
PMBT3904
VLED
R8144
150KOHM +-1% 1/8W
R8145
36KOHM +-1% 1/8W
C8115
100N 50V
D8105
CN8101
VLED
LED4
LED3
LED2
LED1
VLED
CONN

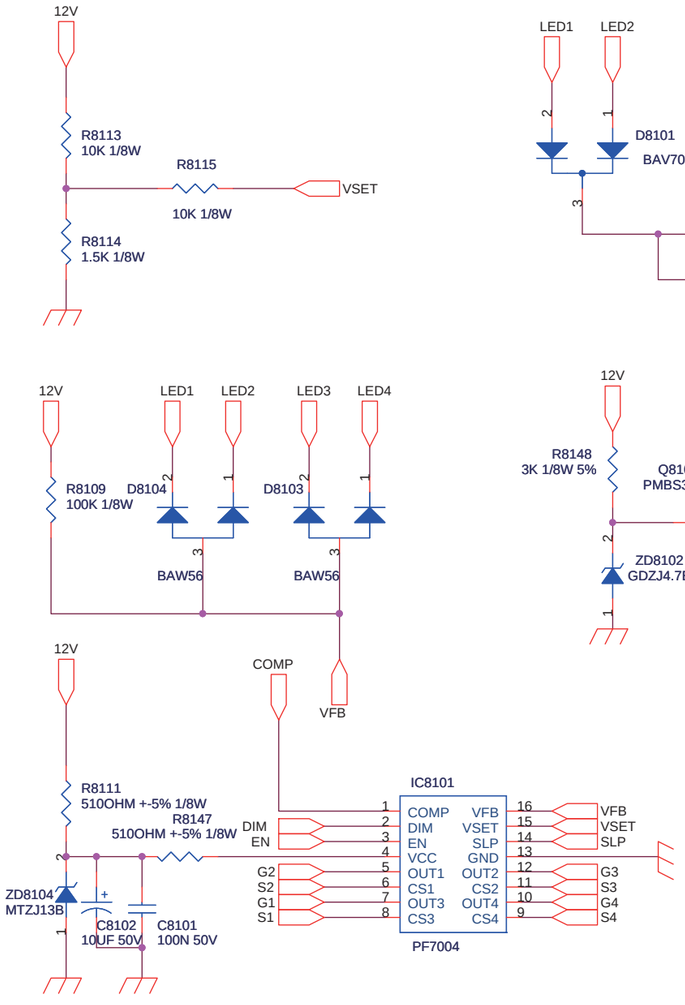
12V
R8113
10K 1/8W
R8115
VSET
10K 1/8W
R8114
1.5K 1/8W
LED1
LED2
LED4
LED3
D8101
BAV70
D8102
BAV70
12V
SLP
R8110
1M OHM +-5% 1/8W
R8148
3K 1/8W 5%
Q8108
PMBS3906
R8143
200K 1/8W
ZD8102
GDZJ4.7B
12V
LED1
LED2
LED3
LED4
R8109
100K 1/8W
D8104
D8103
BAW56
BAW56
12V
COMP
VFB
R8111
510OHM +-5% 1/8W
R8147
510OHM +-5% 1/8W
DIM
EN
ZD8104
MTZJ13B
C8102
10UF 50V
C8101
100N 50V
IC8101
COMP
DIM
EN
VCC
OUT1
CS1
OUT3
CS3
VFB
VSET
SLP
GND
OUT2
CS2
OUT4
CS4
G2
S2
G1
S1
G3
S3
G4
S4
PF7004

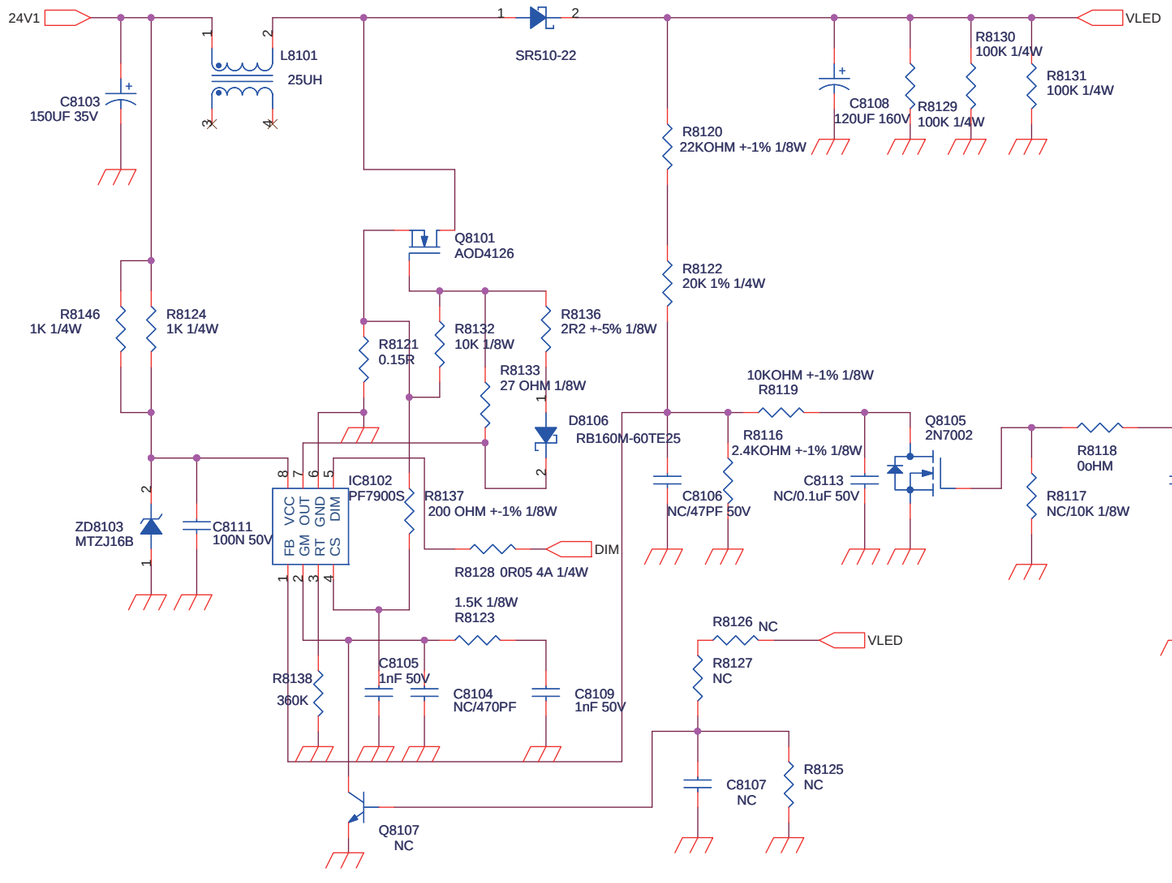
24V1
C8103
150UF 35V
L8101
25UH
SR510-22
VLED
R8130
100K 1/4W
R8131
100K 1/4W
C8108
120UF 160V
R8129
100K 1/4W
R8120
22KOHM +-1% 1/8W
Q8101
AOD4126
R8122
20K 1% 1/4W
R8146
1K 1/4W
R8124
1K 1/4W
R8121
0.15R
R8132
10K 1/8W
R8136
2R2 +-5% 1/8W
R8133
27 OHM 1/8W
10KOHM +-1% 1/8W
R8119
D8106
RB160M-60TE25
R8116
2.4KOHM +-1% 1/8W
Q8105
2N7002
C8106
NC/47PF 50V
C8113
NC/0.1uF 50V
R8118
0oHM
COMP
R8117
NC/10K 1/8W
C8112
NC
ZD8103
MTZJ16B
C8111
100N 50V
IC8102
PF7900S
VCC
OUT
GND
DIM
FB
GM
RT
CS
R8137
200 OHM +-1% 1/8W
DIM
R8128 0R05 4A 1/4W
R8139
NC
1.5K 1/8W
R8123
R8126 NC
VLED
R8127
NC
C8105
1nF 50V
C8104
NC/470PF
C8109
1nF 50V
R8138
360K
C8107
NC
R8125
NC
Q8107
NC

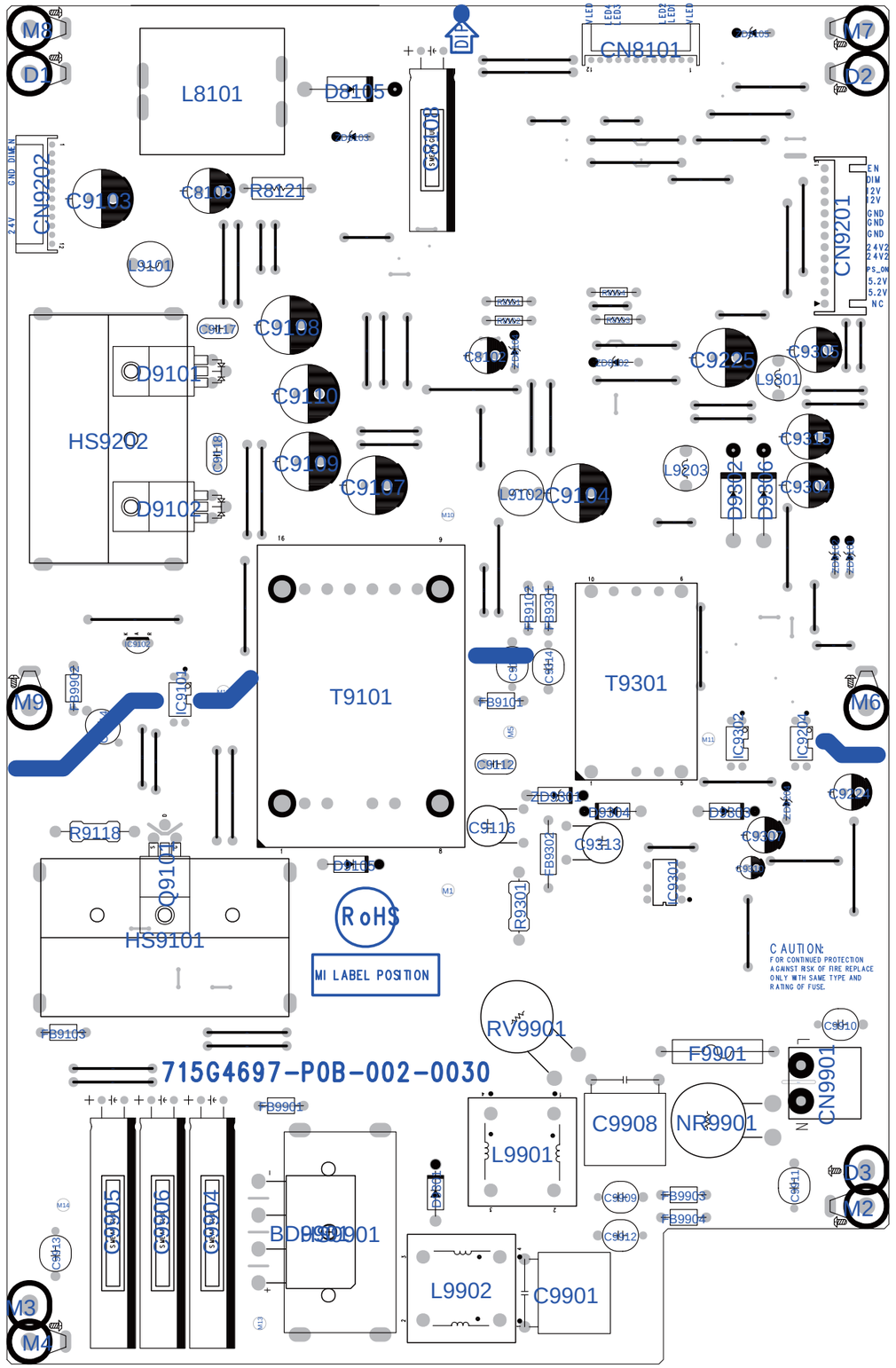

M8
D1
L8101
D8105
CN8101
M7
D2
CN9202
C9103
C8108
R8121
L9101
CN9201
C9108
C9117
D9101
C9110
HS9202
C9109
C9107
C9102
C9104
C9225
C9305
L9801
C9315
L9203
D9302
D9306
C9304
T9101
T9301
M9
M6
C9112
C9116
C9313
R9118
Q9101
HS9101
RoHS
MI LABEL POSITION
R9301
C9301
CAUTION:
FOR CONTINUED PROTECTION AGAINST RISK OF FIRE REPLACE ONLY WITH SAME TYPE AND RATING OF FUSE.
RV9901
F9901
CN9901
715G4697-P0B-002-0030
C9908
NR9901
L9901
D3
M2
C9905
C9906
C9904
BD9901
L9902
C9901
M3
M4

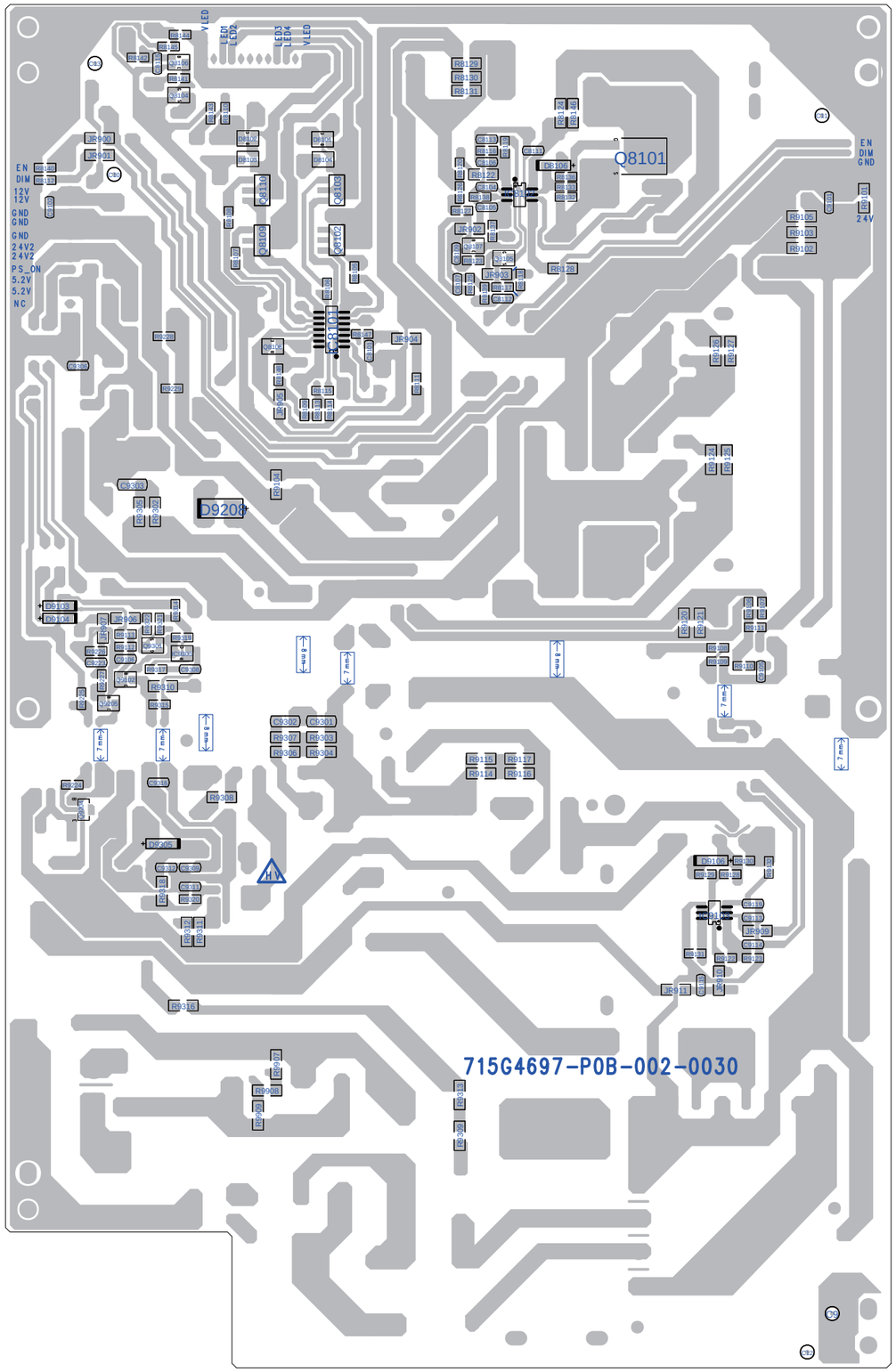
Q8101
D9208
715G4697-P0B-002-0030